

# Cascade to Yellow Pine – Wapiti Meadows Ranch

Using South & East Fork roads

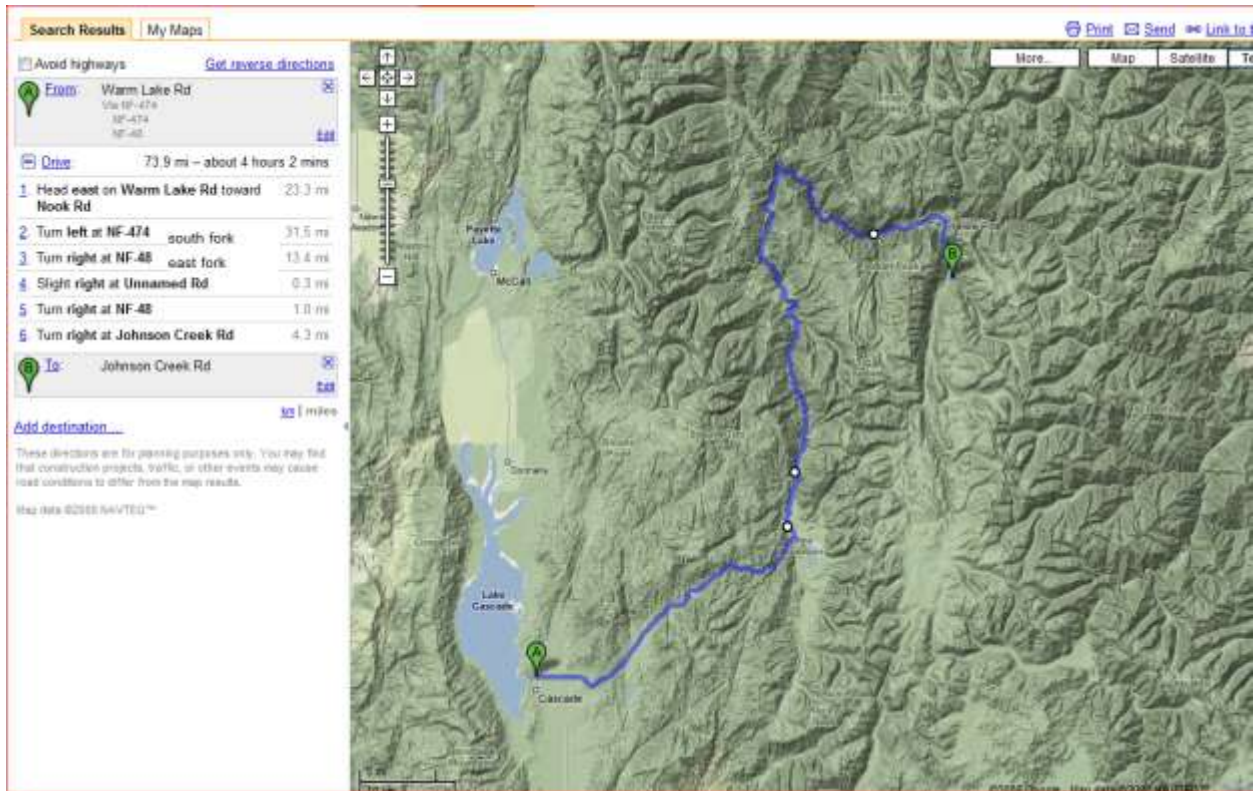

**A** From: Warm Lake Rd ✕  
Via NF-474  
NF-474  
NF-48 Edit

**Drive:** 73.9 mi – about 4 hours 2 mins

1. Head east on Warm Lake Rd toward Nook Rd 23.3 mi
2. Turn left at NF-474 31.5 mi
3. Turn right at NF-48 13.4 mi
4. Slight right at Unnamed Rd 0.3 mi
5. Turn right at NF-48 1.0 mi
6. Turn right at Johnson Creek Rd 4.3 mi

**B** To: Johnson Creek Rd ✕  
Edit

[km](#) | [miles](#)

[Add destination](#)

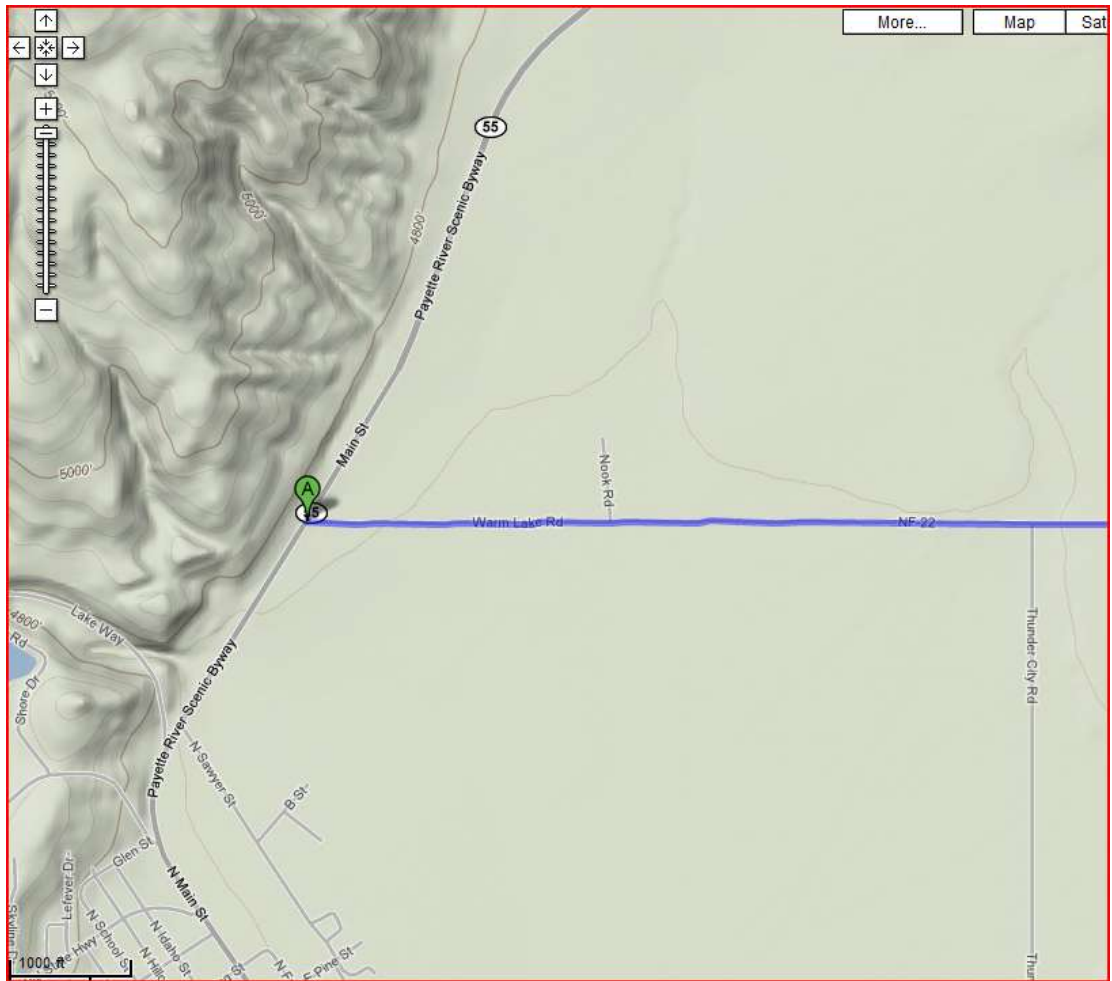

**A** **From:** Warm Lake Rd ✕  
Via NF-474  
NF-474  
NF-48 Edit

**Drive:** 73.9 mi – about 4 hours 2 mins

1. Head east on Warm Lake Rd toward Nook Rd 23.3 mi
2. Turn left at NF-474 31.5 mi
3. Turn right at NF-48 13.4 mi
4. Slight right at Unnamed Rd 0.3 mi
5. Turn right at NF-48 1.0 mi
6. Turn right at Johnson Creek Rd 4.3 mi

**B** **To:** Johnson Creek Rd ✕  
Edit

[km](#) | [miles](#)

[Add destination](#)

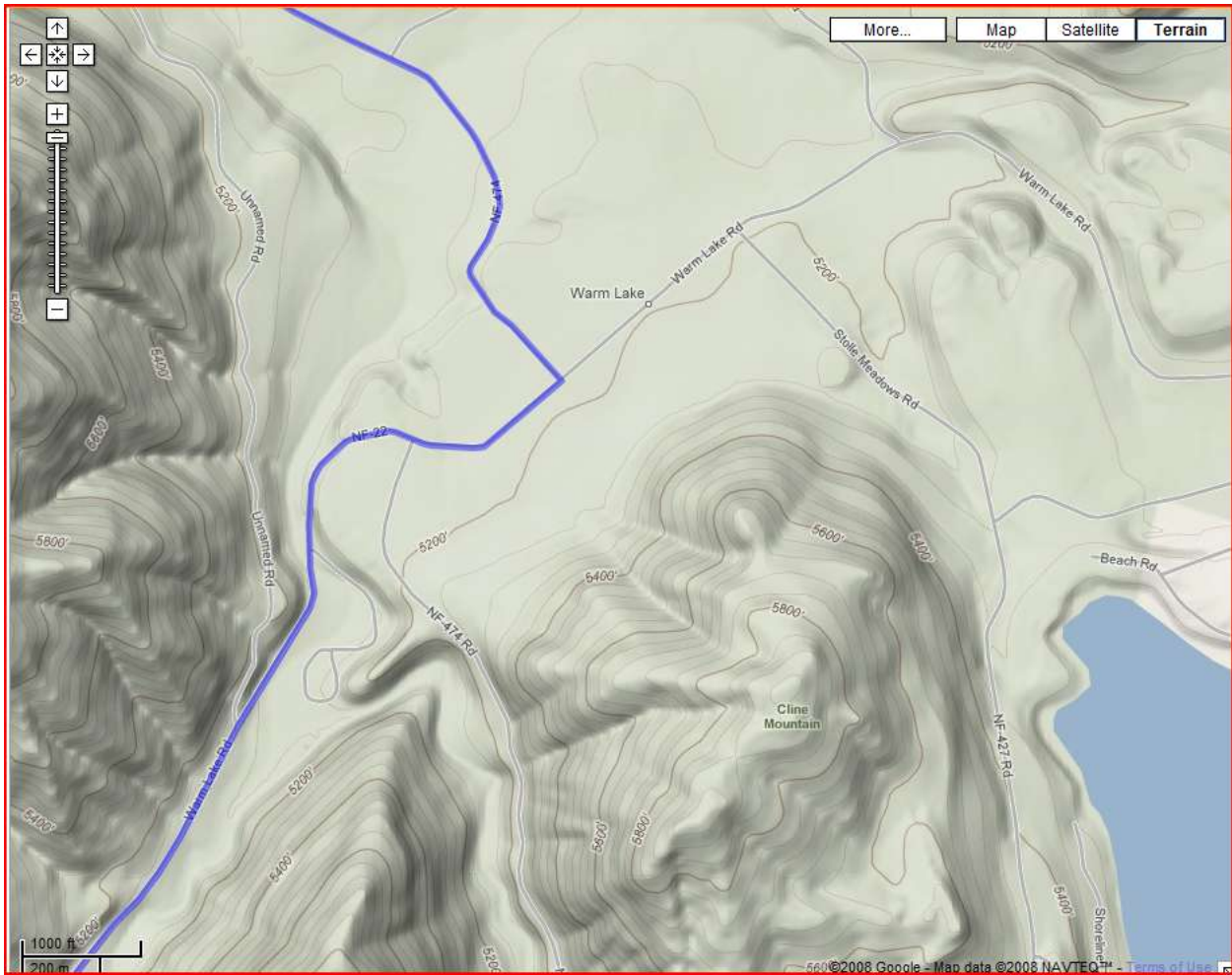

**A From:** Warm Lake Rd  
Via NF-474  
NF-474  
NF-48 [Edit](#)

**Drive:** 73.9 mi – about 4 hours 2 mins

1. Head east on Warm Lake Rd toward Nook Rd 23.3 mi
2. Turn left at NF-474 31.5 mi
3. Turn right at NF-48 13.4 mi
4. Slight right at Unnamed Rd 0.3 mi
5. Turn right at NF-48 1.0 mi
6. Turn right at Johnson Creek Rd 4.3 mi

**B To:** Johnson Creek Rd [Edit](#)

[km](#) | [miles](#)

[Add destination](#)



**A From:** Warm Lake Rd   
 Via NF-474  
 NF-474  
 NF-48 [Edit](#)

**Drive:** 73.9 mi – about 4 hours 2 mins

1. Head east on Warm Lake Rd toward Nook Rd 23.3 mi
2. Turn left at NF-474 31.5 mi
3. Turn right at NF-48 13.4 mi
4. Slight right at Unnamed Rd 0.3 mi
5. Turn right at NF-48 1.0 mi
6. Turn right at Johnson Creek Rd 4.3 mi

**B To:** Johnson Creek Rd   
[Edit](#)

[km](#) | miles

[Add destination](#)

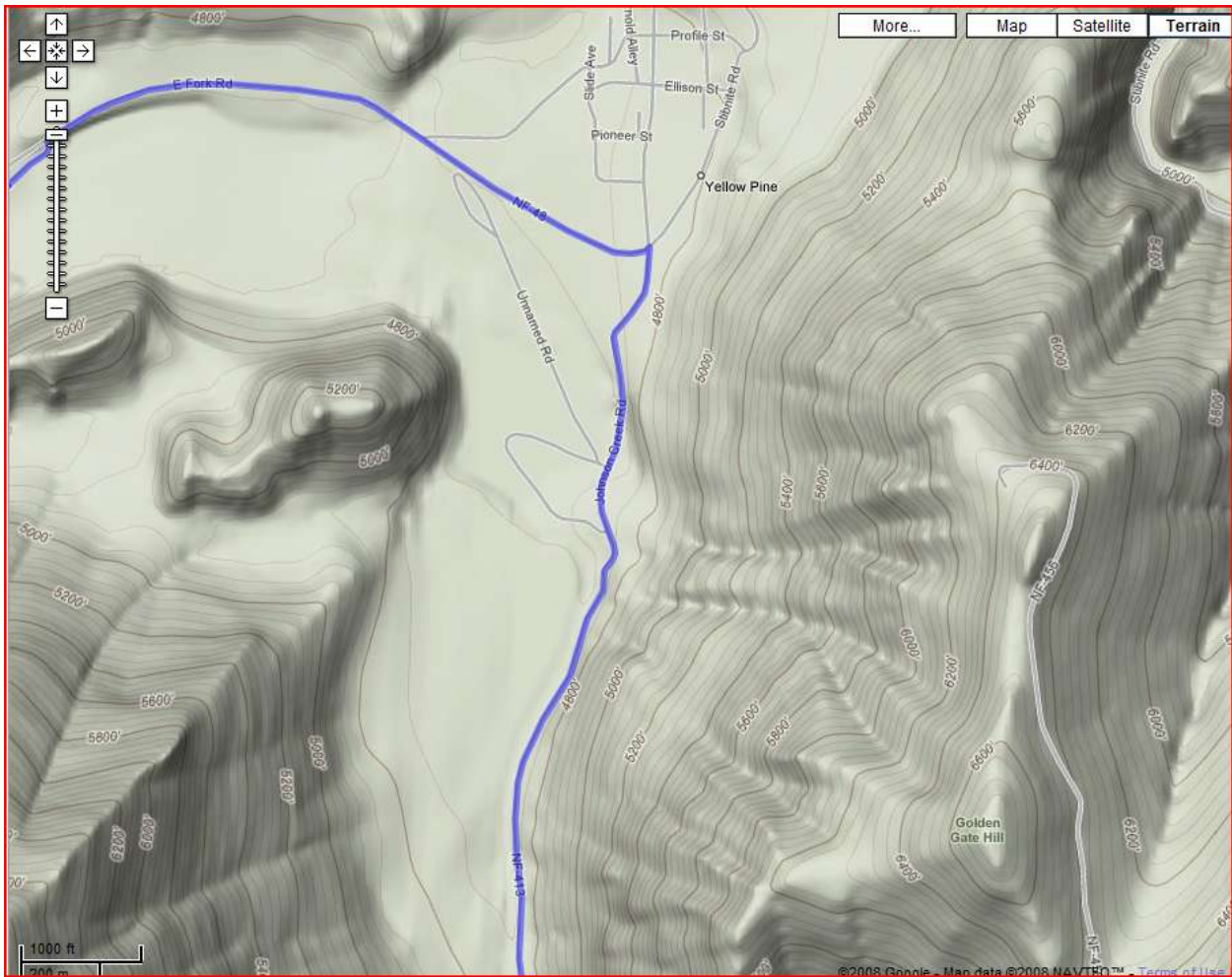

**From:** Warm Lake Rd  
Via NF-474  
NF-474  
NF-48 [Edit](#)

**Drive:** 73.9 mi – about 4 hours 2 mins

1. Head east on Warm Lake Rd toward Nook Rd 23.3 mi
2. Turn left at NF-474 31.5 mi
3. Turn right at NF-48 13.4 mi
4. Slight right at Unnamed Rd 0.3 mi
5. Turn right at NF-48 1.0 mi
6. Turn right at Johnson Creek Rd 4.3 mi

**To:** Johnson Creek Rd [Edit](#)

[km](#) | [miles](#)

[Add destination](#)