

From: Idahocowgirl1954@msn.com [mailto:Idahocowgirl1954@msn.com]

Sent: Sat 11/7/2009

To: Adams, Robert W

Subject: Winter and Night Indoor riding

Hi Rob,

We bought the old Lamb ranch on Union and hwy 52. It has a HUGE indoor arena. I am going to have open riding and if anyone wants to come anytime during the day, they are welcome to. Its \$5.00 during the day and \$7.50 for night riding. Proceeds to go to fixing and upgrading the barn and arena. They will have to sign a liability waver. I don't live there so I have to figure out how I am going to do this. Probably on the honor system, have a money box next to the waivers or something. I will be there in the evenings because someone has to be there to turn out the lights....lol. I'm there most of the time anyway. Have a bunch of stalls that I am rebuilding and finishing.....ugh. Well, gotta run.

Take care

Dolores (208-398-7395)

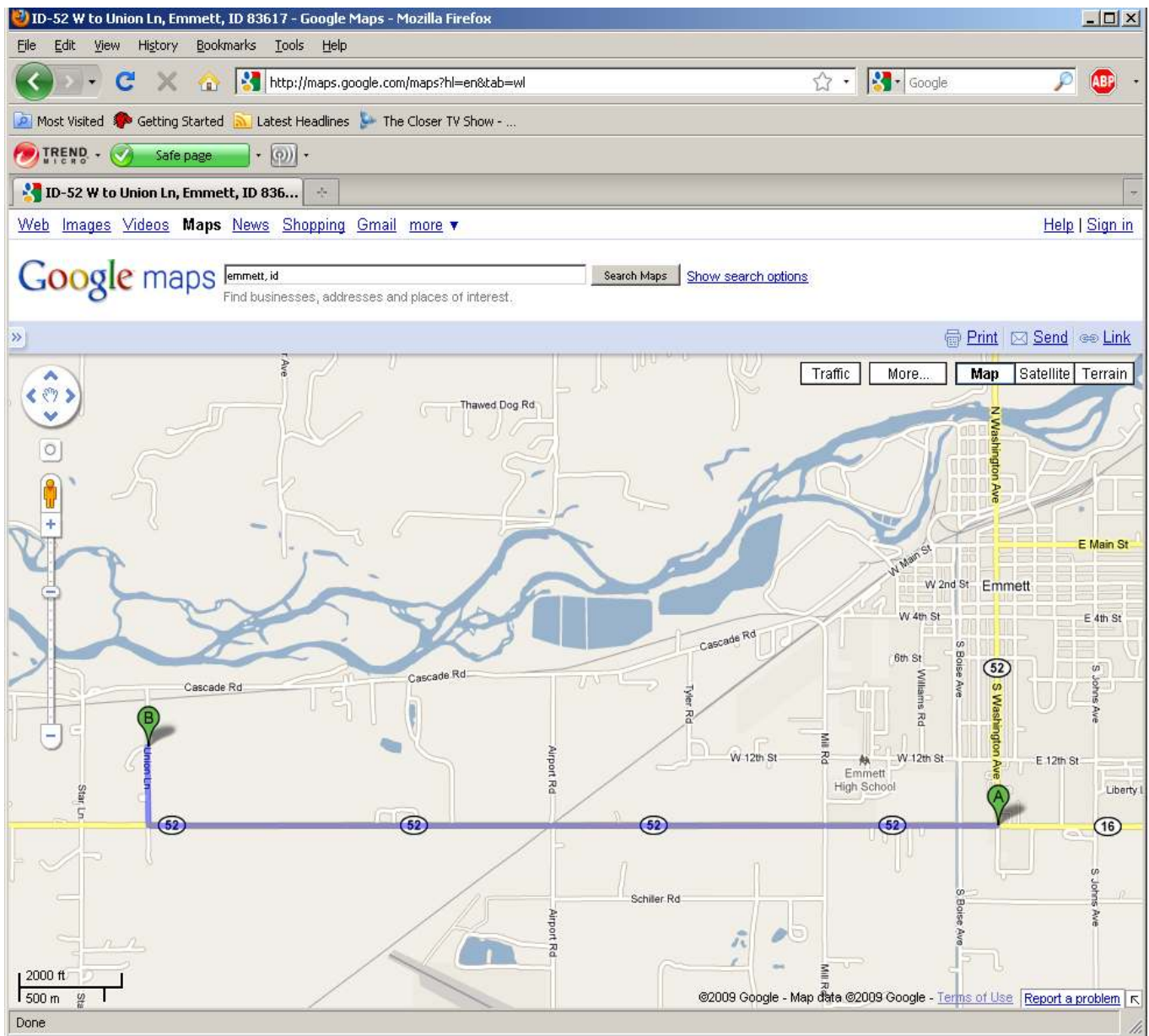

1. Head west on ID-52 W toward S Boise Ave 📍
3.1 mi
2. Turn right at Union Rd/Union Ln 📍
0.3 mi

ID-52 W to Union Ln, Emmett, ID 83617 - Google Maps - Mozilla Firefox

File Edit View History Bookmarks Tools Help

http://maps.google.com/maps?hl=en&tab=wl

Most Visited Getting Started Latest Headlines The Closer TV Show - ...

TREND MICRO Safe page

ID-52 W to Union Ln, Emmett, ID 836...

Web Images Videos Maps News Shopping Gmail more Help Sign in

Google maps emmett, id Search Maps Show search options

Find businesses, addresses and places of interest.

Print Send Link

Traffic More... Map Satellite Terrain

Star Ln 1339 1301 Star Ln

Union Ln 1397

200 ft 100 m

©2009 Google - Imagery ©2009 DigitalGlobe, USDA Farm Service Agency, GeoEye, State of Oregon, U.S. Geological Survey, Map data ©2009 Google - Terms of Use Report a problem

Done