

Yellow Jacket Trail Head & Vulcan Hot Spring

Camping will be in a meadow near the Yellow Jacket trail head, south of Warm Lake.

Driving directions from Emmett to Cascade, ID

72.9 mi – about **1 hour 53 mins**



Emmett, ID



1. Head **north** on **ID-52/S Washington Ave** toward **E 1st St** 2.4 mi
 2. Turn **right** at **ID-52** 20.4 mi
 3. Turn **left** at **Horseshoe Bend Rd/ID-55/Summit Ridge Rd** 50.1 mi
- Continue to follow ID-55



Cascade, ID

Directions from Cascade to Yellow Jacket trail head:

Driving directions to NFD 474 Rd

31.8 mi – about **1 hour 9 mins**



Cascade, ID



1. Head **northwest** on **ID-55/S Main St** 1.2 mi
Turn **right** at **National Forest Develop Rd 22/NFD 22 Rd/Warm Lake Rd** 3.3 mi
2. Continue to follow **NFD 22 Rd/Warm Lake Rd**
3. Turn **left** at **National Forest Develop Rd 22/NFD 22 Rd/Warm Lake Rd** 4.9 mi
4. Turn **left** to stay on **National Forest Develop Rd 22/NFD 22 Rd/Warm Lake Rd** 11.2 mi
5. Turn **left** to stay on **National Forest Develop Rd 22/NFD 22 Rd/Warm Lake Rd** 1.8 mi
6. Turn **left** to stay on **National Forest Develop Rd 22/NFD 22 Rd/Warm Lake Rd** 1.8 mi
7. Turn **right** at **NFD 474 Rd** 2.9 mi
8. Slight **right** at **National Forest Develop Rd 474/NFD 474 Rd/Stolle Meadows Rd** 4.5 mi
9. Turn **right** at **NFD 474 Rd**

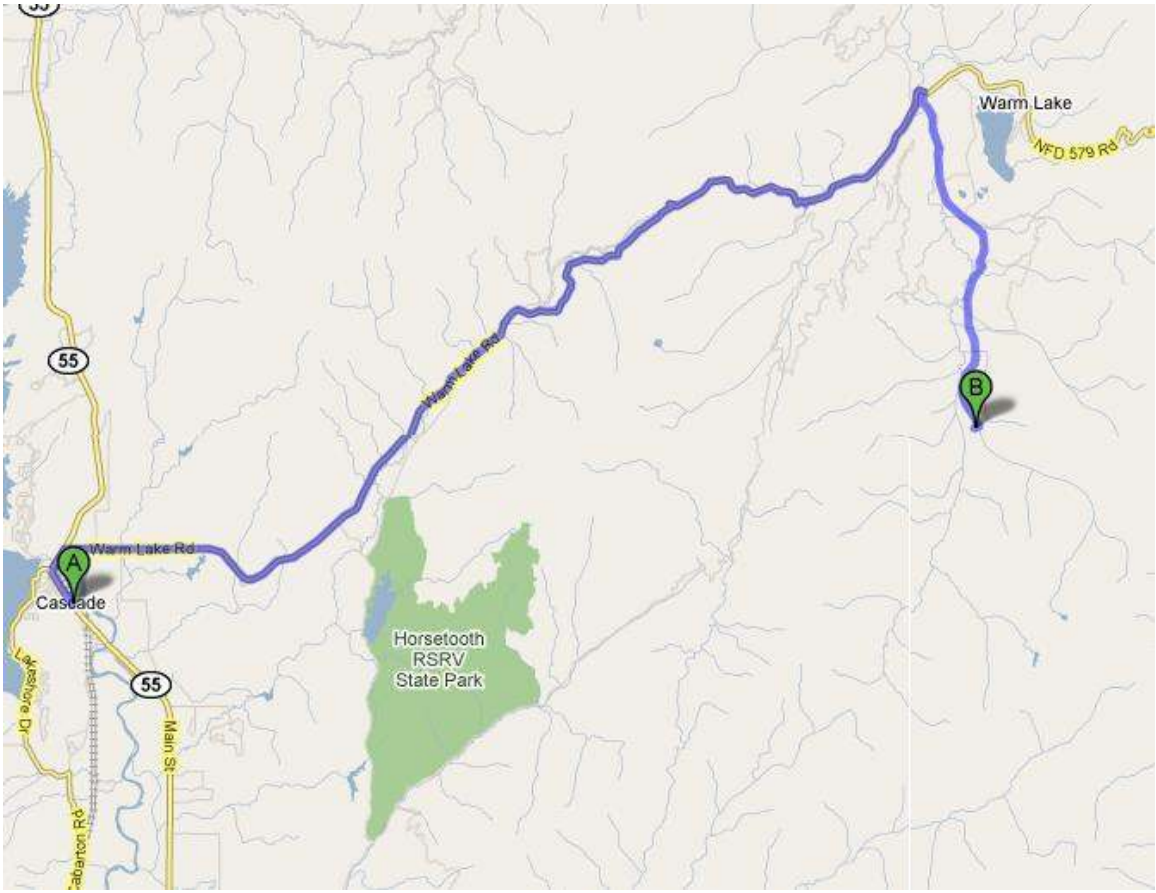

The camp ground is near the Yellow Jacket trail head which is [10]

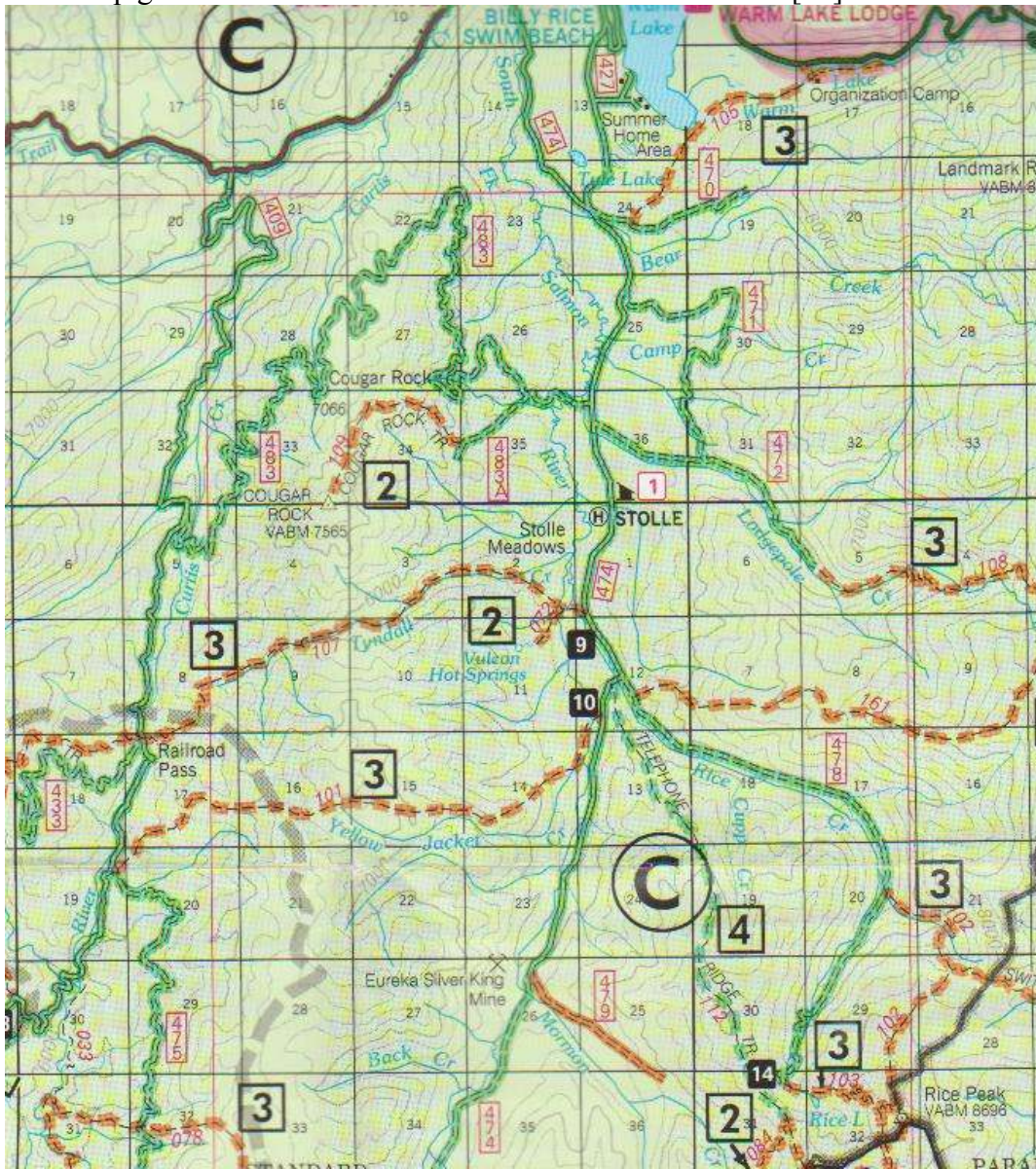

Plan on high lining your stock at night

There is a forest service bathroom at Vulcan hot springs [9] if it didn't burn down

Certified hay will be available for Squaw Butte members