

Trail head – Clear Creek & Middle Fork Payette

44.525843N -115.773718W Use Forest Service RD 409 / Clear Creek Road

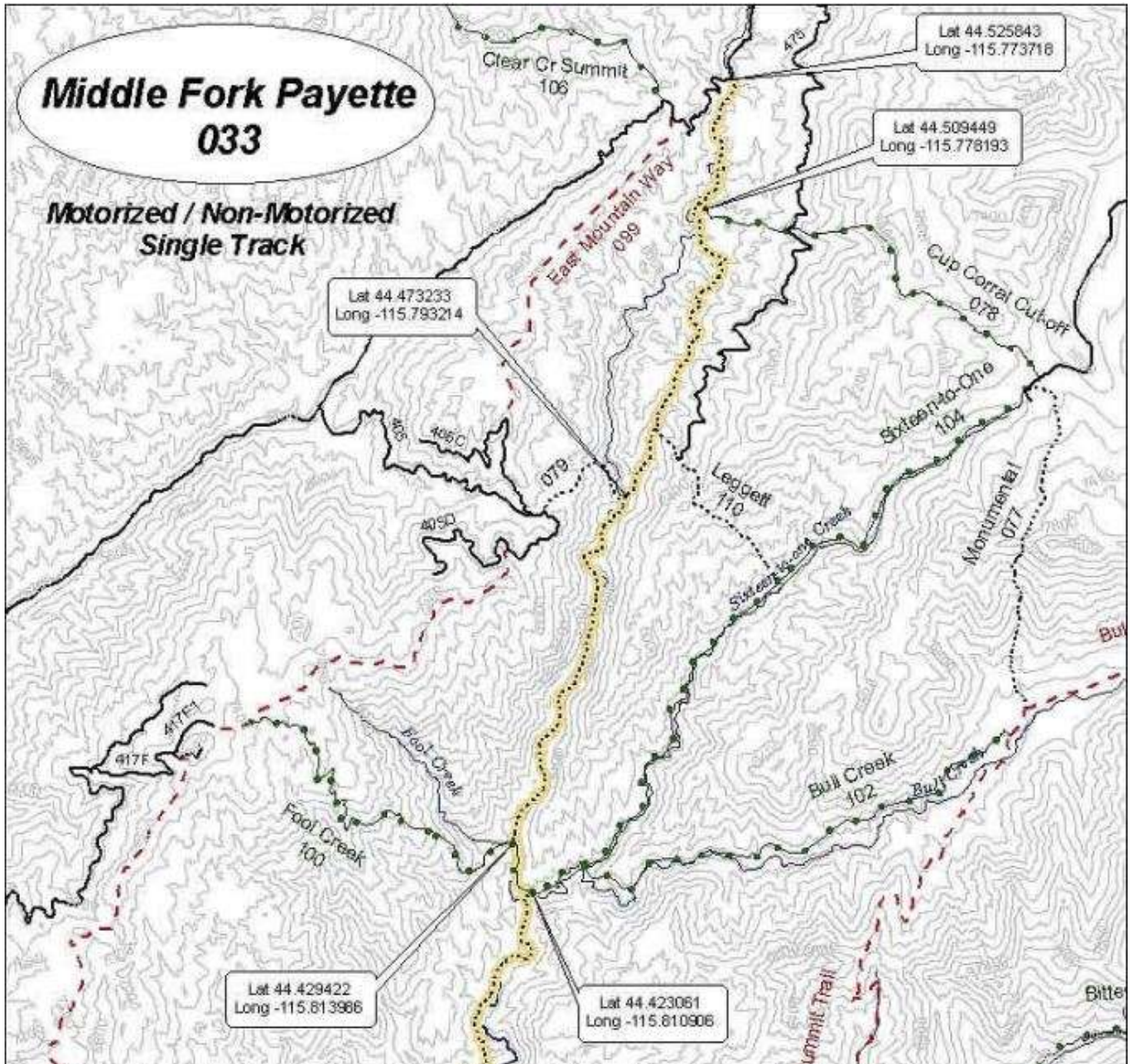

Click on map for PDF

Drive 60.8 mi, 1 h 59 min

O Horseshoe Bend, ID

1. Head west on W Boise St toward ID-55 S 55 ft
 2. Take the 1st right onto Hwy 55 N/ID-55 N/Rte 55 N/State 55 N/State Hwy 55 N/State Rte 55 N 42.3 mi
 3. Turn right onto Forest Rd 409 1.0 mi
 4. Turn right to stay on Forest Rd 409 1.0 mi
 5. Turn right to stay on Forest Rd 409 0.0 mi
 6. Take the 1st left to stay on Forest Rd 409 0.5 mi
 7. Slight left to stay on Forest Rd 409 15.7 mi
- Destination will be on the right.

National Forest Development Road 409

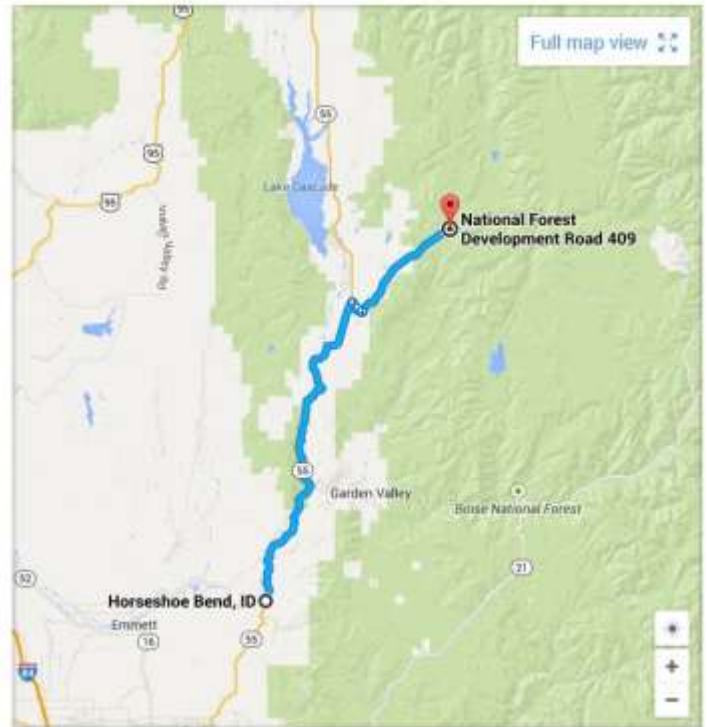

Turn off US 55 north on to Clear Creek Road USFS 409

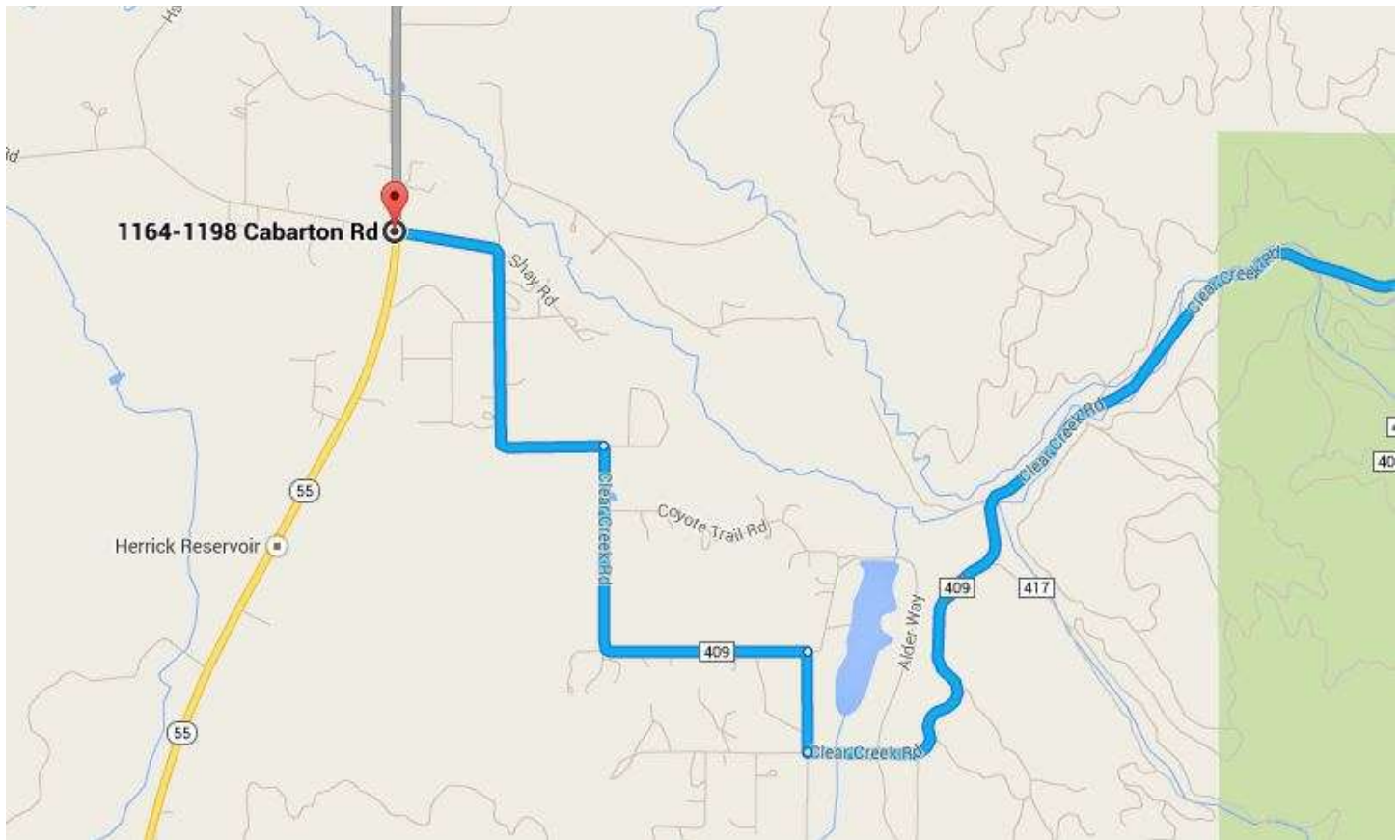

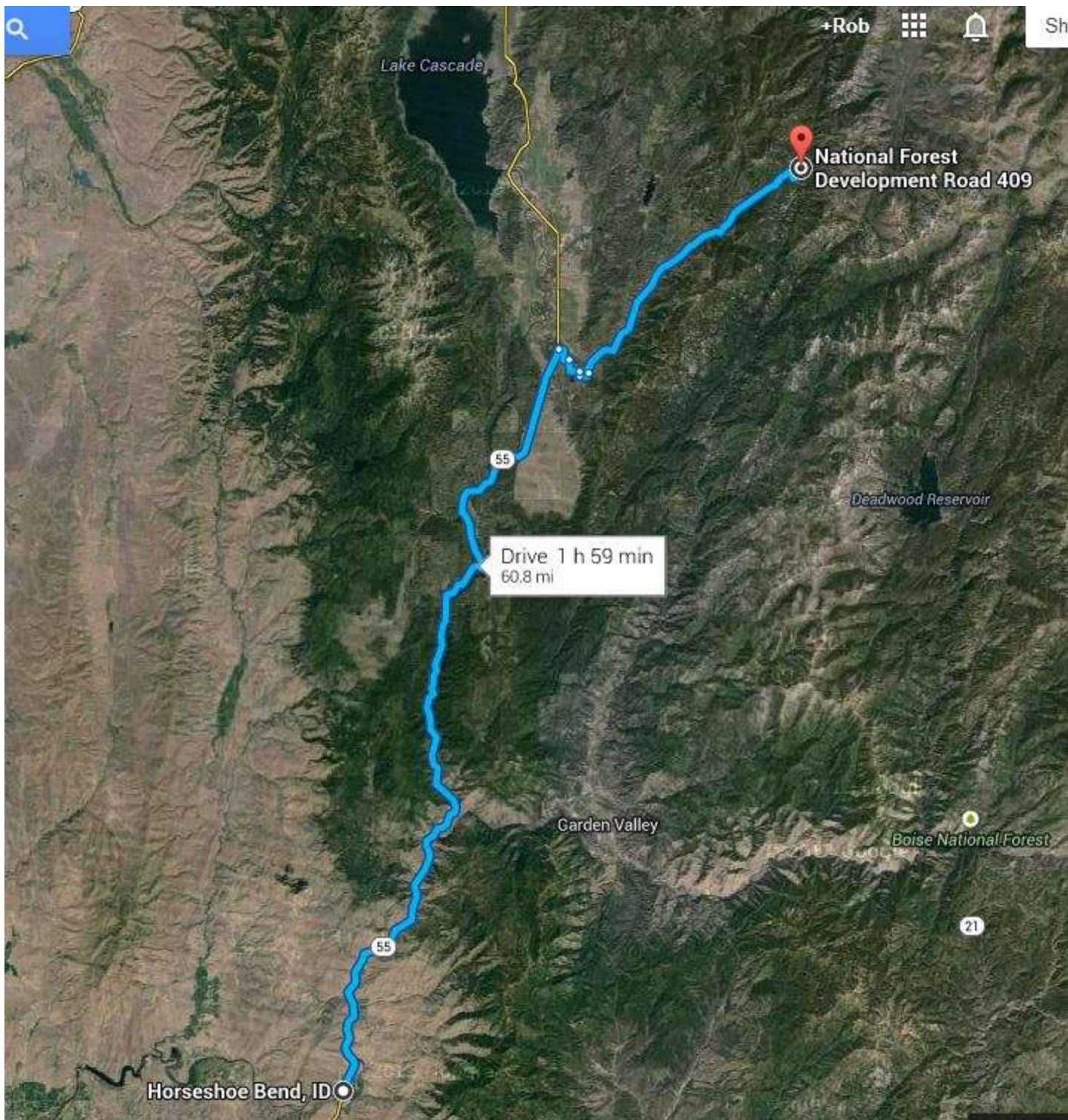



Trails that can be accessed from this area include, Clear Creek Summit [106], East Mountain Way [099], Middle Fork of the Payette north [033], Cup Corral Cut-off [078], Leggett [110], Sixteen-to-one creek [104], Fool Creek [100] and the west end of Bull Creek [102]

